A

♪ = 116

(♪ = 116)

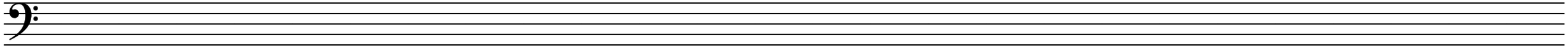

B

♪ = 93

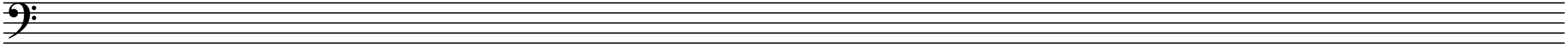

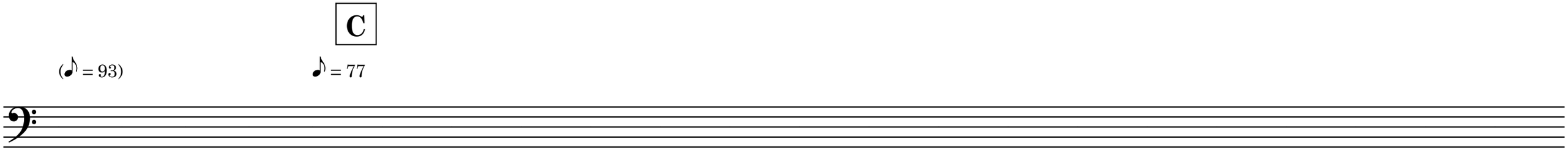
C
(♪ = 93)
♪ = 77

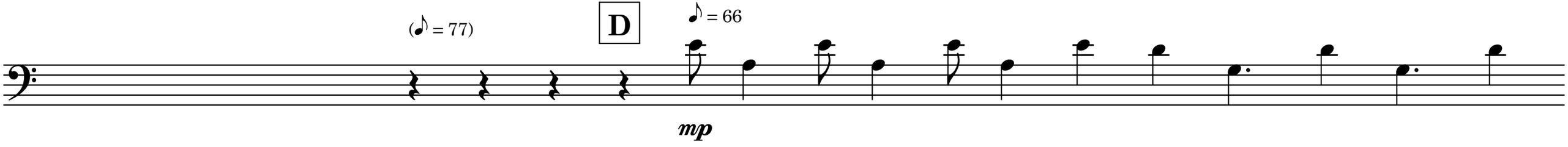
(♪ = 77)
D
♪ = 66
mp

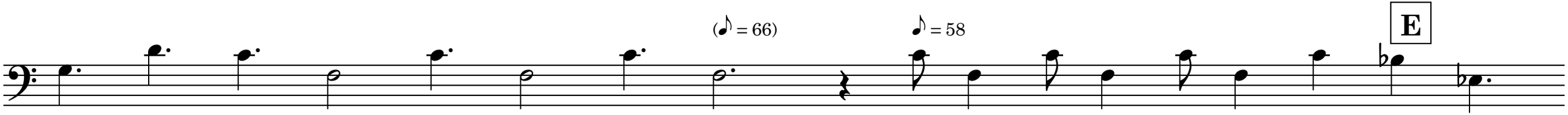
(♪ = 66)
♪ = 58
E


(♪ = 58)
♪ = 52

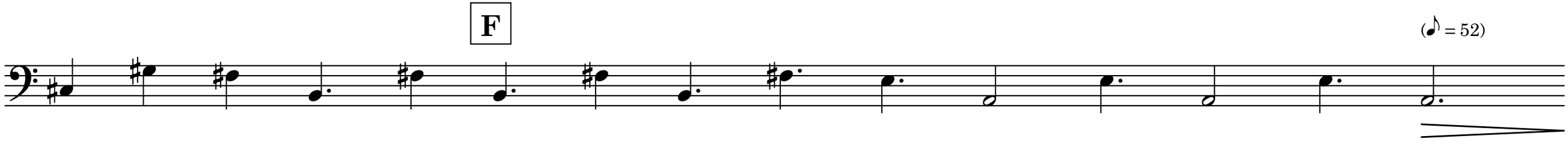
F
(♪ = 52)

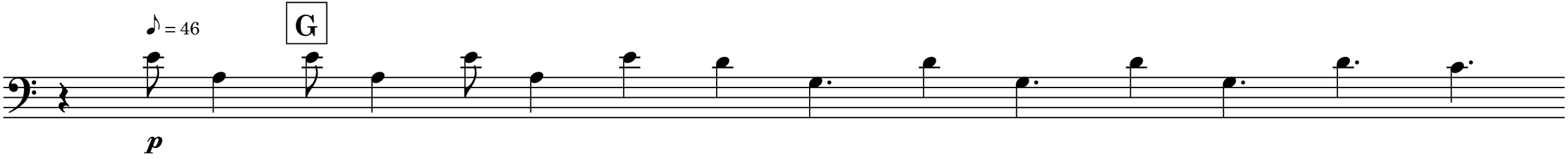
♪ = 46
G
p

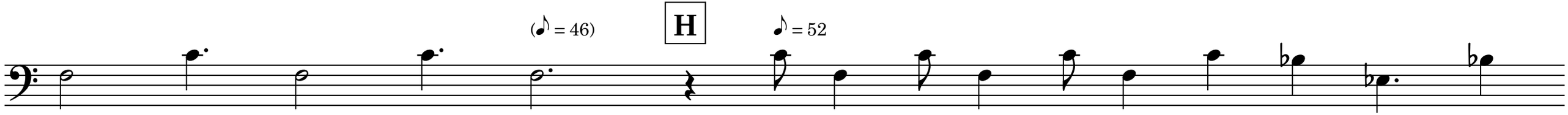
(♪ = 46)
H
♪ = 52

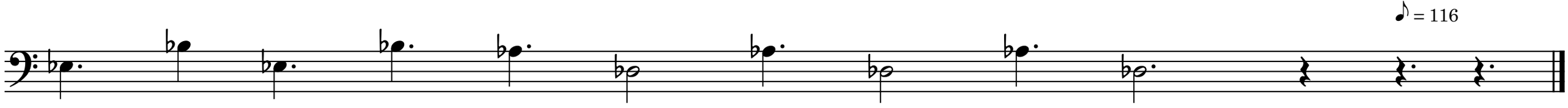
♪ = 116